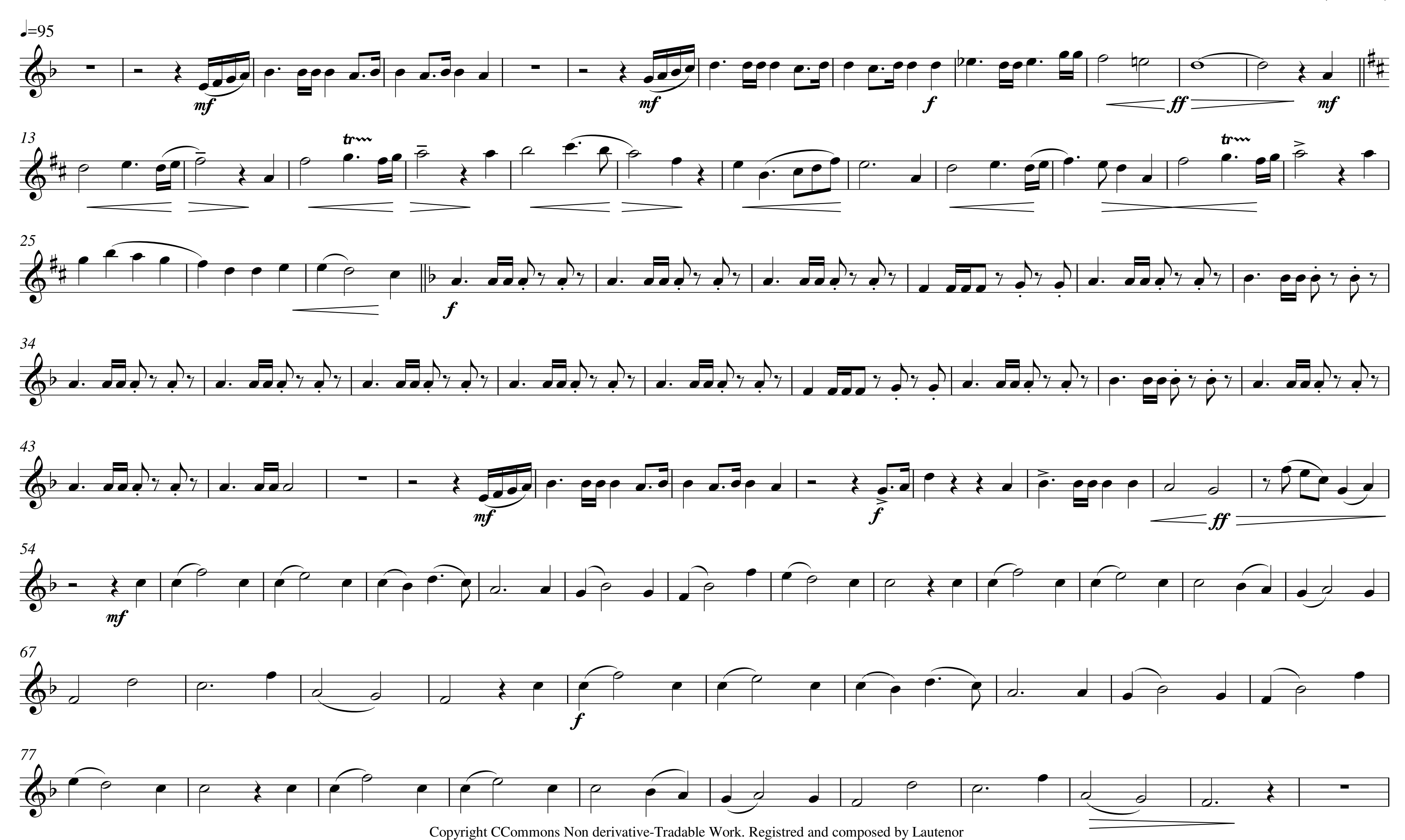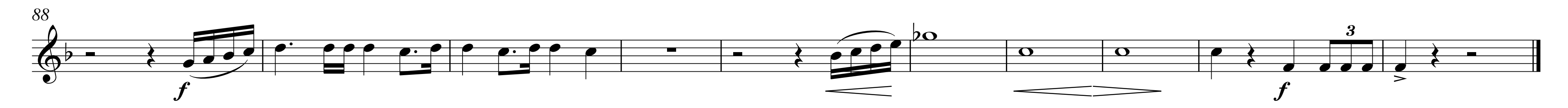
Flauta 2 ª

VIII

Alvaro Maria Garcia Hernandez (Lautenor)




88
f
3
f